

ORIGINAL

BEFORE THE ILLINOIS POLLUTION CONTROL BOARD

Ehnle Farms
(Property Identification Number
20-24-100-02)

)
) PCB 08- 69
) (Tax Certification)
)

RECEIVED
CLERK'S OFFICE
APR 14 2008
STATE OF ILLINOIS
Pollution Control Board

NOTICE

Clerk
Illinois Pollution Control Board
James R. Thompson Center
100 West Randolph Street, Suite. 11-500
Chicago, Illinois 60601

Gary Ehnle
11632 900 N. Avenue
Buda, Illinois 61314

Steve Santarelli
Illinois Department of Revenue
101 West Jefferson
Post Office Box 19033
Springfield, Illinois 62794

PLEASE TAKE NOTICE that I have today filed with the Office of the Clerk of the Pollution Control Board an APPEARANCE AND THE RECOMMENDATION of the Illinois Environmental Protection Agency, a copy of which is herewith served upon you.

ENVIRONMENTAL PROTECTION AGENCY
OF THE STATE OF ILLINOIS

By: Vera Herst
Vera Herst
Assistant Counsel
Division of Legal Counsel

DATED: April 10, 2008

Illinois Environmental Protection Agency
1021 North Grand Avenue East
Post Office Box 19276
Springfield, Illinois 62794-9276
(217) 782-5544

THIS FILING IS SUBMITTED ON RECYCLED PAPER

Ehnlé Farms
(Property Identification Number
20-24-100-02)

)
) **PCB 08- 69**
) **(Tax Certification)**
)

APR 14 2008
STATE OF ILLINOIS
Pollution Control Board

A P P E A R A N C E

The undersigned, as one of its attorneys, hereby enters an APPEARANCE on behalf of Respondent,
Illinois Environmental Protection Agency.

ILLINOIS ENVIRONMENTAL PROTECTION AGENCY

By: *Vera Herst*
Vera Herst
Assistant Counsel
Division of Legal Counsel

DATED: April 10, 2008
Illinois Environmental Protection Agency
1021 North Grand Avenue East
Post Office Box 19276
Springfield, Illinois 62794-9276
(217)782-5544

BEFORE THE ILLINOIS POLLUTION CONTROL BOARD

RECEIVED
CLERK'S OFFICE

APR 14 2008

Ehnle Farms
(Property Identification Number
20-24-100-02)

)
) PCB 08-69
) (Tax Certification)

STATE OF ILLINOIS
Pollution Control Board

ORIGINAL

RECOMMENDATION

The Illinois Environmental Protection Agency ("Illinois EPA") hereby files its Recommendation pursuant to Section 125.204 of the regulations of the Illinois Pollution Control Board, 35 Ill. Adm. Code 125.204.

1. On March 26, ²⁰⁰⁷ 2008, the Illinois EPA received a request from Ehnle Farms (log number TC-08-07, Exhibit A) for an Illinois EPA recommendation regarding the tax certification of water pollution control facilities pursuant to 35 Ill. Adm. Code 125.204.

2. The applicant's address is: Ehnle Farms
8868 1100 E. Street
Buda, Illinois 61314

3. The proposed water pollution control facilities in this request are located at N1/2 of the NW 1/4 of Section 24, T15N, R7E of the 3rd PM in Bureau County, at the above street address and consist of the following:

Livestock waste management facilities consisting of one concrete pit (51 ft. x 391 ft. x 8 ft. deep) with ten concrete pump out pits (each 4 ft. x 4 ft. x 8 ft. deep) and the portion of the concrete slotted flooring over the manure pit in one swine building.

These livestock waste management facilities are used to collect, transport and/or store livestock wastes prior to cropland application, and are further described in Exhibit A.

4. Section 11-10 of the Property Tax Code, 35 ILCS 200/11-10 (2006), defines “pollution control facilities” as:

“any system, method, construction, device or appliance appurtenant thereto or any portion of any building or equipment, that is designed, constructed, installed or operated for the primary purpose of: (a) eliminating, preventing, or reducing air or water pollution ...or (b) treating, pretreating, modifying or disposing of any potential solid, liquid or gaseous pollutant which if released without treatment, pretreatment modification or disposal might be harmful, detrimental or offensive to human, plant or animal life, or to property.”
5. Pollution control facilities are entitled to preferential tax treatment, 35 ILCS 200/11-5.
6. Based on the information in the application and the purpose of the facilities, it is the Illinois EPA’s engineering judgment that the described facilities may be considered “pollution control facilities,” pursuant to 35 Ill. Adm. Code 125.200(a), with the primary purpose of eliminating, preventing, or reducing water pollution, or as otherwise provided in 35 Ill. Adm. Code 125.200, and are eligible for tax certification from the Board.

WHEREFORE, the Illinois EPA recommends that the Board issue the

requested tax certification.

ILLINOIS ENVIRONMENTAL
PROTECTION AGENCY

By: *Vera Herst*
Vera Herst
Assistant Counsel
Division of Legal Counsel

Dated: April 10, 2008
Illinois Environmental Protection Agency
1021 North Grand Ave. E.
P.O. Box 19276
Springfield, Illinois 62794-9276
217/782-5544



ILLINOIS ENVIRONMENTAL PROTECTION AGENCY

1021 NORTH GRAND AVENUE EAST, P.O. BOX 19276, SPRINGFIELD, ILLINOIS 62794-9276 – (217) 782-3397
 JAMES R. THOMPSON CENTER, 100 WEST RANDOLPH, SUITE 11-300, CHICAGO, IL 60601 – (312) 814-6026

ROD R. BLAGOJEVICH, GOVERNOR

DOUGLAS P. SCOTT, DIRECTOR

Memorandum

To: Connie Tonsor, Division of Legal Counsel

From: Alan Keller, Manager, Permit Section *AK*

Date: MAR 12 2008

Re: Ehnle Farms
 Recommendation of Tax Certification
 Log # TC-08-07
 Property Identification # 20-24-100-02

RECEIVED
 Division of Legal Counsel
 MAR 12 2008
 Environmental Protection Agency

The Bureau of Water received a request on March 26, 2007 from Ehnle Farms for an Illinois EPA recommendation regarding the tax certification of water pollution control facilities pursuant to 35 Il. Adm. Code 125.204. We offer the following recommendation.

The water pollution control facilities in this request include the following:

Ehnle Farms
 8868 1100 E. St.
 Buda, IL 61314

N 1/2 of the NW 1/4 of Section 24, T15N, R7E of the 3rd PM in Bureau County

Livestock waste management facilities consisting of one concrete pit (51 ft. x 391 ft. x 8 ft. deep) with ten concrete pump out pits (each 4 ft. x 4 ft. x 8 ft. deep) and the portion of the concrete slotted flooring over the manure pit in one swine building. These livestock waste management facilities are used to collect, transport, and/or store livestock wastes prior to cropland application.

These facilities are further described in the enclosed applications and supporting documents.

Based on the information included in this submittal, it is our engineering judgment that the above proposed facilities may be considered "Pollution Control Facilities" under 35 IAC 125.200(a), with the primary purpose of eliminating, preventing, or reducing water pollution, or as otherwise provided in this section, and therefore eligible for tax certification from the Illinois Pollution Control Board. The Bureau of Water therefore recommends that the Board issue the requested tax certification for these facilities.

If you have any questions regarding the above, please contact James Allison at 217/782-3362.

SAK:DLH:JRA:

cc: Tax Cert File

Watershed Unit Tax Certification Review Sheet

Project Name: Ehrlé Farms
Reviewer: JRA
Log No: TC-08-07

Location: Buda
Date: 8 Feb 08
Type: Agcnem
 Livestock

Applicant: Gary Ehrlé
11632 900 N. Ave
Buda, IL 61314
(309) 895-6842

Contact: Eric Behrens
Phone: (217) 785-3368

Facility: 8868 1100 E. St
Buda, IL 61314

Property ID: 20-24-100-02

Legal Description: N½ NW¼ Sec 24 T15N R7E of SPM

County: Bureau

Date Control Devices Installed: 7/18/05

Provided Fair Cash Value: \$212,000

Signature: Gary Ehrlé

Title: owner

Wastes: Livestock waste is applied to cropland.
 Agrichemical rinsate and spillage is recycled through the facility and/or land applied.
 Other: _____

Physical Description of Pollution Control Devices:

51' x 391' x 8' w/10-4' x 4' x 8' pumpout pit w/ conc-slat floors

pump - PTO - portable (not covered)

Other: _____

11-08-07

**APPLICATION FOR CERTIFICATION (PROPERTY TAX TREATMENT)
POLLUTION CONTROL FACILITY**
AIR WATER

ILLINOIS ENVIRONMENTAL PROTECTION AGENCY
P. O. Box 19276, Springfield, IL 62794-9276

This Agency is authorized to request this information under Illinois Revised Statutes, 1979, Chapter, 120, Section 502a-5. Disclosure of this information is voluntary. However, failure to comply could prevent your application from being processed or could result in denial of your application for certification.

FOR AGENCY USE

File No.	Date Received	Certification No.	Date
Sec. A APPLICANT	Company Name EHNLE FARMS FINISHER I		Person to Contact for Additional Details ERIC BENRENS
	Person Authorized to Receive Certification GARY EHNLE		Street Address PO BOX 19281
	Street Address 11632 900 N AVE.		Municipality, State & Zip Code SPRINGFIELD IL, 62794-9281
	Municipality, State & Zip Code BUDA IL, 61314		Telephone Number (217) - 785 - 3368
	Telephone Number (309) 895-6842		Municipality BUDA
	Location of Facility Quarter Section N 1/2 NW - 24		Township 15 N
	Range 7 E		County BUREAU
	Street Address 8868 1100 E St		Book Number MACON
	Property Identification Number 20-24-100-02		Parcel Number
Sec. B MANUFACTURING OPERATIONS	Nature of Operations Conducted at the Above Location 2400 HEAD SWINE WEAN TO FINISH		
	Water Pollution Control Construction Permit No.	Date Issued	
	NPDES PERMIT No.	Date Issued	Expiration Date
	Air Pollution Control Construction Permit No.	Date Issued	
	Air Pollution Control Operating Permit No.	Date Issued	
Sec. C MANUFACTURING PROCESS	Describe Unit Process		
	Materials Used in Process		
Sec. D POLLUTION CONTROL FACILITY DESCRIPTION	Describe Pollution Abatement Control Facility		
	<p>51'x391' TRIPOD CHOPPER PUMP 36" HOSE SLOTTED FLOOR GROUND LEVEL TANDEM AXLE LMT 3350 GALLON SLURRY TANK. WITH 3 YETTER-NO-TILL COULTERS. MANURE TO BE SPREAD ON 400 ACRES</p>		

RECEIVED
MAR 26 2007
DIVISION OF
Water Pollution Control

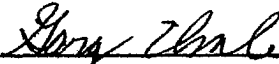
Sec. E	(1) Nature of Contaminants or Pollutants			
	LIQUID SWINE MANURE - RETAINED			
	Material Retained, Captured or Recovered			
	Contaminant or Pollutant	DESCRIPTION	DISPOSAL OR USE	
Sec. F	(2) Point(s) of Waste Water Discharge			
	Plans and Specifications Attached		Yes <input checked="" type="checkbox"/> No <input type="checkbox"/>	
	(3)	Are contaminants (or residues) collected by the control facility?	Yes <input checked="" type="checkbox"/> No <input type="checkbox"/>	
	(4)	Date installation completed <u>7-18-05</u> status of installation on date of application <u>IN USE</u>		
	(5)	a. FAIR CASH VALUE IF CONSIDERED REAL PROPERTY:	\$ <u>212,000</u>	
		b. NET SALVAGE VALUE IF CONSIDERED REAL PROPERTY:	\$ <u>212,000</u>	
		c. PRODUCTIVE GROSS ANNUAL INCOME OF CONTROL FACILITY:	\$ <u>96,000</u>	
Sec. G		d. PRODUCTIVE NET ANNUAL INCOME OF CONTROL FACILITY:	\$ <u>35,000</u>	
		e. PERCENTAGE CONTROL FACILITY BEARS TO WHOLE FACILITY VALUE:	% <u>51</u>	
	Sec. F	The following information is submitted in accordance with the Illinois Property Tax Code, as amended, and to the best of my knowledge, is true and correct. The facilities claimed herein are "pollution control facilities" as defined in Section 11-10 of the Illinois Property Tax Code.		
				
		Signature	OWNER Title	
Sec. G	INSTRUCTIONS FOR COMPILING AND FILING APPLICATION			
	General: Separate applications must be completed for each control facility claimed. Do not mix types (water and air). Where both air and water operations are related, file two applications. If attachments are needed, record them consecutively on an index sheet.			
	Sec. A	Information refers to applicant as listed in the tax records and the person to be contacted for further details or for inspection of facilities. Define facility location by street address or legal description. A plat map location is required for facilities located outside of municipal boundaries. The property identification number is required.		
	Sec. B	Self-explanatory. Submit copies of all permits issued by local pollution control agencies. (e.g. MSD Construction Permit)		
	Sec. C	Refers to manufacturing processes or materials on which pollution control facility is used.		
	Sec. D	Narrative description of the pollution control facility, indicating that its primary purpose is to eliminate, prevent or reduce pollution. State the type of control facility. State permit number, date, and agency issuing permit. A narrative description and a process flow diagram describing the pollution control facility. Include a listing of each major piece of equipment included in the claimed fair cash value for real property. Include an average analysis of the influent and effluent of the control facility stating the collection efficiency.		
	Sec. E	List air contaminants, or water pollution substances released as effluents to the manufacturing processes. List also the final disposal of any contaminants removed from the manufacturing processes. Item (1) - Refers to pollutants and contaminants removed from the process by the pollution control facility. Item (2) - Refers to water pollution but can apply to water-carried wastes from air pollution control facilities. Submit drawings, which clearly show (a) Point(s) of discharge to receiving stream, and (b) Sewers and process piping to and from the control facility. Item (3) - If the collected contaminants are disposed of other than as wastes, state the disposition of the materials, and the value in dollars reclaimed by sale or reuse of the collected substances. State the cost of reclamation and related expense. Item (4) - State the date which the pollution control facility was first placed in service and operated. If not, explain. Item (5) - This information is essential to the certification and assessment actions. This accounting data must be completed to activate project review prior to certification by this Agency.		
	Sec. F	Self-explanatory. Signature must be a corporate authorized signature.		
		Submit to:	Attention:	Attention:
		Illinois EPA P.O. Box 19276 Springfield, IL 62794-9276	Al Keller Permit Section Division of Water Pollution Control	Donald E. Sutton Permit Section Division of Air Pollution Control

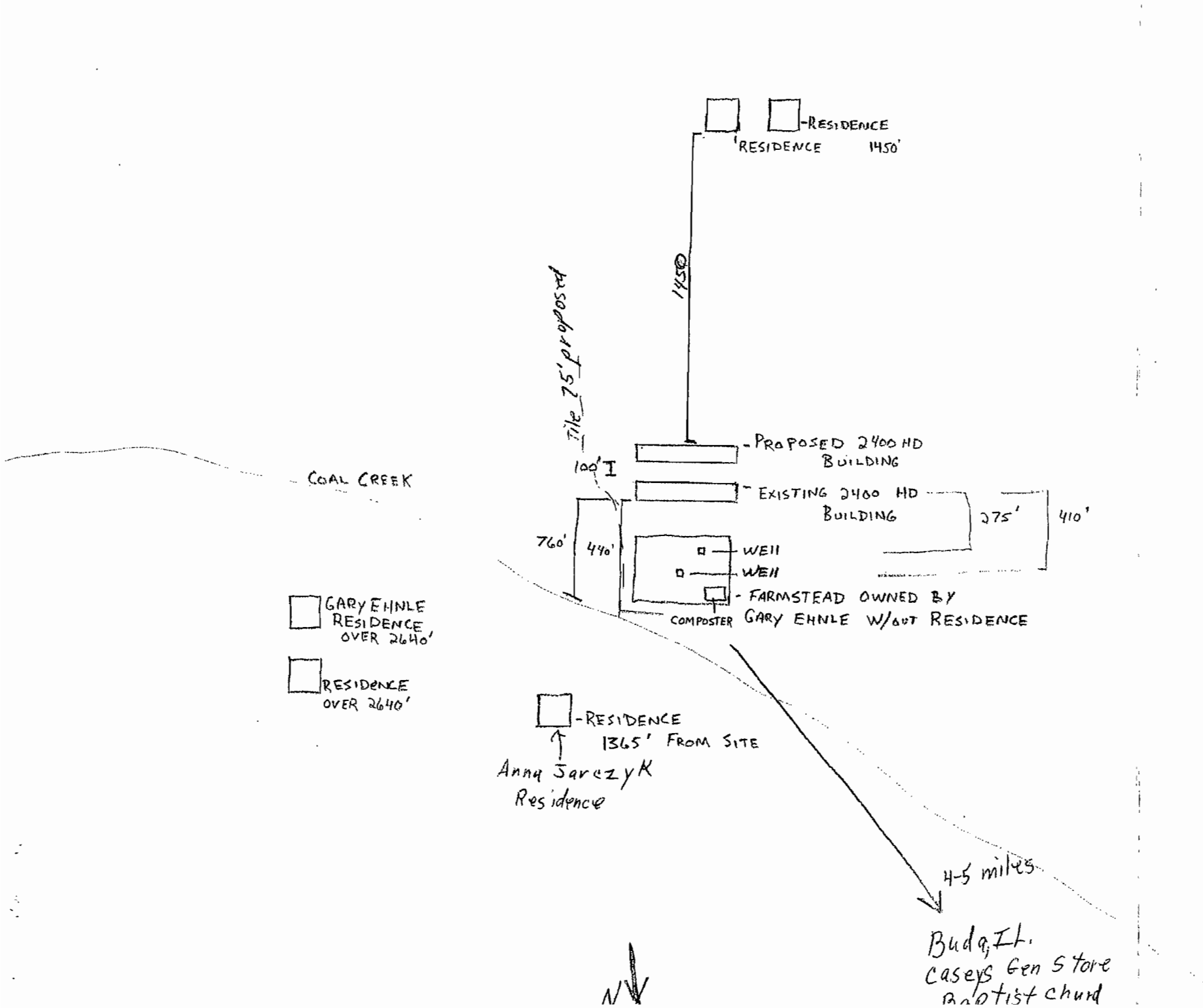

COAL CREEK

GARY EHNLE
RESIDENCE
OVER 2640'

RESIDENCE
OVER 2640'

RESIDENCE
1365' FROM SITE
Anna Jarczyk
Residence

RESIDENCE
RESIDENCE 1450'

Tile 25' proposed

1450'

PROPOSED 2400 HD
BUILDING

EXISTING 2400 HD
BUILDING

275' 410'

WELL
WELL

FARMSTEAD OWNED BY
GARY EHNLE W/OUT RESIDENCE
COMPOSTER

4-5 miles

Budq, Ft.
Caseys Gen Store
Baptist churd



Gary Ehle Comprehensive Nutrient Management Plan

Gary operates a confinement swine facility & a small cow-calf herd. There is one finishing unit now that holds 2400 head of swine with another unit proposed to be constructed this fall or next year. The existing swine finishing building is 51' X 391' with a 8' deep pit. The proposed new finishing unit will be the same size. The existing swine nursery on the main farmstead will not be used after the new finishing unit is built. There is approximately 30 head of cows that are maintained annually. The cows are held in two units. A barn 40' X 40' with a concrete slab 40' X 60' on the south side and a Feeder unit 140' X 40' with a concrete slab 16' X 140' with a 2000 gal catch basin. The outside concrete lots will be scraped & dry stacked daily as needed. The barns will be guttered, along with the barn adjacent to the composting area. Manure will be scrap & piled in a dry stack undercover in a pin in the end of the barns. The cows are only in the barns two months (Feb-Mar) of the year. In the spring they are put on a 60 acre pasture until after harvest, at which time they are then pastured on cornstalks. Calculations for manure storage for the cows was based on no more than 1 month storage (drystacked) and then spread on the field.

Gary will spread the liquid swine manure himself with a unit that will inject it into the soil. He will follow the instruction provided for calibrating the applicator. He will also use the guidelines enclosed for taking & testing manure samples each time the pits are unloaded. Gary has 520 acres he can inject manure on. His soil types are predominately Plano silt loam, 2-5%; Waukegan silt loam, 2-5%; & Elburn silt loam, 0-2%. He uses conservation tillage usually no-till to plant his crops. He has established many grassed waterways on all his farms plus uses a 100' grassed buffer strip between Coal Creek and his cropland. He will establish an additional 100' nonspreadable crop buffer zone where noted on the cropland map.

He uses composting to handle any dead animals. This will amount to approximately 480# per week. Wood chips are used to compost. Compost is spread on cropland when dead animals are completely decomposed.

Gary has current soil tests (less than 4 yrs old) on 3.3 acre grids, except for the Airport field which is do to be retested before manure will be spread in the Fall of 2008. The existing P & K is well below levels that would prohibit spreading. There is nutrient plans developed for the annual manure produced, plus plans for the buffer zone areas along Coal Creek. The drainage ditch along the east side of the Home farm has high banks which does not allow surface water to enter from Gary's field.

Soil tests will be taken every four years, application rates adjusted accordingly. Manure test will be done annually when the pits are being emptied, with at least three samples being taken during the unloading process to evaluate nutrient content of the manure. Equipment will be calibrated annually according to the guidelines provided in this plan. The dry cattle manure will be spread with a conventional manure spreader with no more than 4 tons/acre being applied. The areas to spread on are also designated in the plan.

Maintenance Activities:

The swine buildings are inspected daily for water problems such as broken waterers or pipes. Ventilation system is also checked to make sure fans are operating correctly. An alarm system is installed that notifies Gary by phone if any part of the system does not function properly. The pits are checked for any leaks on a monthly basis by walking around the building and visually looking for excess seepage. Additional inspection are made when the pits are emptied in the fall each year.

Air Quality and Pathogen Considerations

The liquid swine manure is injected. The facility is more than a 1/4 mile from any residences. The composting area has adequate wood chips which controls odor very well. It is turned on a weekly basis and only spread on the field after all decomposition has taken place.

Prepared by

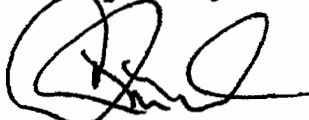

3-08-06

Alan Madison, TSP
24459 1500 E. St.
Walnut, IL 61376

Concurrence of Plan

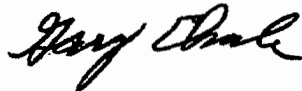

Gary Ehle, Owner
11632 900 N. Ave.
Buda, IL 61314

Office Ph: 815-875-6301

Cell Ph: 815-878-0011

Date Issued: 4/13/2005
Expiration Date: 3/8/2008

STATE OF ILLINOIS

License Number: LM 01105064
Type: Greater than 1000 A.U.



DEPARTMENT OF AGRICULTURE

Certified Livestock Manager Certificate

This is to certify that the person whose name appears on this certificate has complied with Section 3 of the Illinois Livestock Management Facilities Act, 510 ILCS 77/30, and/or rules and regulations adopted there under and is therefore certified as a livestock management facility manager. Therefore said person is granted certification as specified herein until the date of expiration unless and until otherwise suspended, revoked or modified as provided in the act cited.

Ehule, Gary L.
11682 900 N Avenue
Buda, IL 61314

Handwritten signature of Charles Smith in cursive.

Director,
Illinois Department of Agriculture

Handwritten signature of William D. Grotsch in cursive.

Bureau Chief
Bureau of Environmental Programs



Illinois
Department of
Agriculture

Rod R. Blagojevich, Governor • Chuck Hartke, Director

Bureau of Environmental Programs

State Fairgrounds • P.O. Box 19281 • Springfield, IL 62794-9281 • 217/785-2427 (voice/TDD) • Fax 217/524-4882
Pesticide Misuse Hotline 1-800-641-3934 (voice/TDD)

LIVESTOCK WASTE PROGRAM
FINAL NOTICE OF CONSTRUCTION PLAN COMPLETION
Non-Lagoon Livestock Waste Handling Facility

Registrant:
Mr. Gary Ehnle
11632 900 N. Ave.
Buda, IL 61314

Facility Location:
Buda, IL
Facility ID#:
LF0110230000

Date Issued: July 18, 2005

The Department has received a certification notice from the owner or operator relative to the completion of construction of a non-lagoon livestock waste handling structure at the aforementioned facility. The certification indicates that the waste handling structure has been constructed or modified in accordance with the requirements of the Livestock Management Facilities Act (Act) (510 ILCS 77/1 et seq.) and rules and that the information provided during the registration process is correct.

On July 5, 2005, Department representatives conducted a final inspection at the facility pursuant to the Livestock Management Facilities Act (510 ILCS 77/13 (g)). No deviations from the construction plan were noted during the inspection. Inspections of the facility were also conducted prior to and during the construction phase of the project.

Pursuant to the Section 13 of the Livestock Management Facilities Act, the construction plan and certification requirements of the Act have been met. The owner or operator of the livestock waste handling facility may proceed to place the structure into service.

If you have any questions or if the Department may be of service to you, please feel free to contact us at 217/785-2427.

Sincerely,

ILLINOIS DEPARTMENT OF AGRICULTURE

Warren D. Goetsch, P.E.
Bureau Chief, Environmental Programs

Brad A. Beaver
Manager, Livestock Waste Program

cc: file
Tim Kluge, IEPA

LF011023cpfinal



PRECISION STRUCTURES
INCORPORATED

1204 First Avenue North Wellman, Iowa 52356-0029 Ph. (319) 646-2430
FAX (319) 646-2471

Precision Structures, Inc., Wellman, Iowa agrees to furnish the items listed below and/or on the attached list and owner agrees to take delivery and pay for such items under the terms listed hereunder. Payment for materials is net and all money for materials is due upon delivery. Owner agrees to assume all liability for materials (and carry insurance to cover replacement value of materials) and hereby waives all rights of subrogation under the owner's policy of insurance. The risk of loss for materials passes to owner upon delivery to owner's premises or building site.

Precision Structures will gather all scrap material in one area. Any excess material and/or equipment not deemed scrap by Precision Structures remains the property of Precision Structures. It is the owner's responsibility to dispose of that, which is determined to be scrap material by Precision Structures.

Any concrete work involved pursuant to this agreement is not guaranteed against cracking or leaking. Reasonable precautions, normal to the swine confinement construction industry, shall be taken by the contractor, but cracks do frequently occur and cannot be reasonably prevented.

Building and equipment are covered by a 90-day warranty for materials and labor, from the date animals enter the building and/or the building is deemed complete by Precision Structures. After 90 days the owner is responsible for all repairs and maintenance. Normal maintenance is the responsibility of the owner. Building may not be used until Precision Structures has received all payments. Agreement is considered executed by signature of both parties.

51'2" X 391'1" P.S.I.'s 2400 Head Large Pen Design Wean to Finish Facility-
per attached copies

418,846 Total Contract Amount (Includes all current
applicable promotional discounts and rebates)

CR# 1031- 20,942 Amount Due Upon Signing of Order (5% of total contract amount)

76,000 Amount Due Upon Starting of Concrete

76,000 Amount Due Upon Completion of Concrete

60,000 Amount Due Upon Delivery of Slats

140,000 Amount Due Upon Delivery of Building

43,904 Amount Due Upon Delivery of Equipment

2,000 Amount Due Upon Completion

Darrell Wahe
Darrell Wahe, Sales Rep.

2/7/05
Date

Gary Ehle
Owner - Gary Ehle

2-7-05
Date

pit + slats, cost total
\$212,000 ÷ 418,846
= 51% of building
cost

Basic Building Color: WHITE Trim Color: GREEN

Circle for trim color: gables corner eave/fascia rake
Other: _____

STATE OF ILLINOIS
COUNTY OF SANGAMON

)
)
)
ORIGINAL

RECEIVED
CLERK'S OFFICE

APR 14 2008

STATE OF ILLINOIS
Pollution Control Board

PROOF OF SERVICE

I, the undersigned, on oath state that I have served the attached **APPEARANCE AND THE RECOMMENDATION**, upon the person to whom it is directed, by placing a copy in an envelope addressed to:

Clerk
Illinois Pollution Control Board
James R. Thompson Center
100 West Randolph Street, Suite. 11-500
Chicago, Illinois 60601

Gary Ehnle
11632 900 N. Avenue
Buda, Illinois 61314

Steve Santarelli
Illinois Department of Revenue
101 West Jefferson
Post Office Box 19033
Springfield, Illinois 62794

and mailing it from Springfield, Illinois, on April 10, 2008, with sufficient postage affixed for first class mail.

Brenda Boehms

SUBSCRIBED AND SWORN TO BEFORE ME

This 10th day of April, 2008

Cynthia L. Wolfe

Notary Public

OFFICIAL SEAL
CYNTHIA L. WOLFE
NOTARY PUBLIC, STATE OF ILLINOIS
MY COMMISSION EXPIRES 10-2-2011

THIS FILING IS SUBMITTED ON RECYCLED PAPER

John Therriault - RE: Yet again--Tax Cert Ehnle Farms

From: "Herst, Vera" <Vera.Herst@Illinois.gov>
To: "John Therriault" <THERRIAJ@ipcb.state.il.us>
Date: 4/14/2008 9:07 AM
Subject: RE: Yet again--Tax Cert Ehnle Farms

Hi John,

Yes, please, hand change and initial the change once you get it.

Thanks so much!

Vera

From: John Therriault [mailto:THERRIAJ@ipcb.state.il.us]
Sent: Monday, April 14, 2008 9:03 AM
To: Herst, Vera
Subject: Re: Yet again--Tax Cert Ehnle Farms

Vera,

First, I haven't received it yet.

If it is acceptable, I can just hand change and initial the change if that's OK with you. Especially considering you probably recommend approval and it will be decided at the next Board meeting.

John

>>> "Herst, Vera" <Vera.Herst@Illinois.gov> 4/11/2008 12:43 PM >>>
Hi John,

I just noticed in paragraph 1. of the Recommendation for the above, it should be 2007 (date when IEPA received the request from the applicant). Arghhhh!!!

Could you let me know what I need to do to correct this.

Thanks.

Vera